Copyrighted Material

W. Bolton

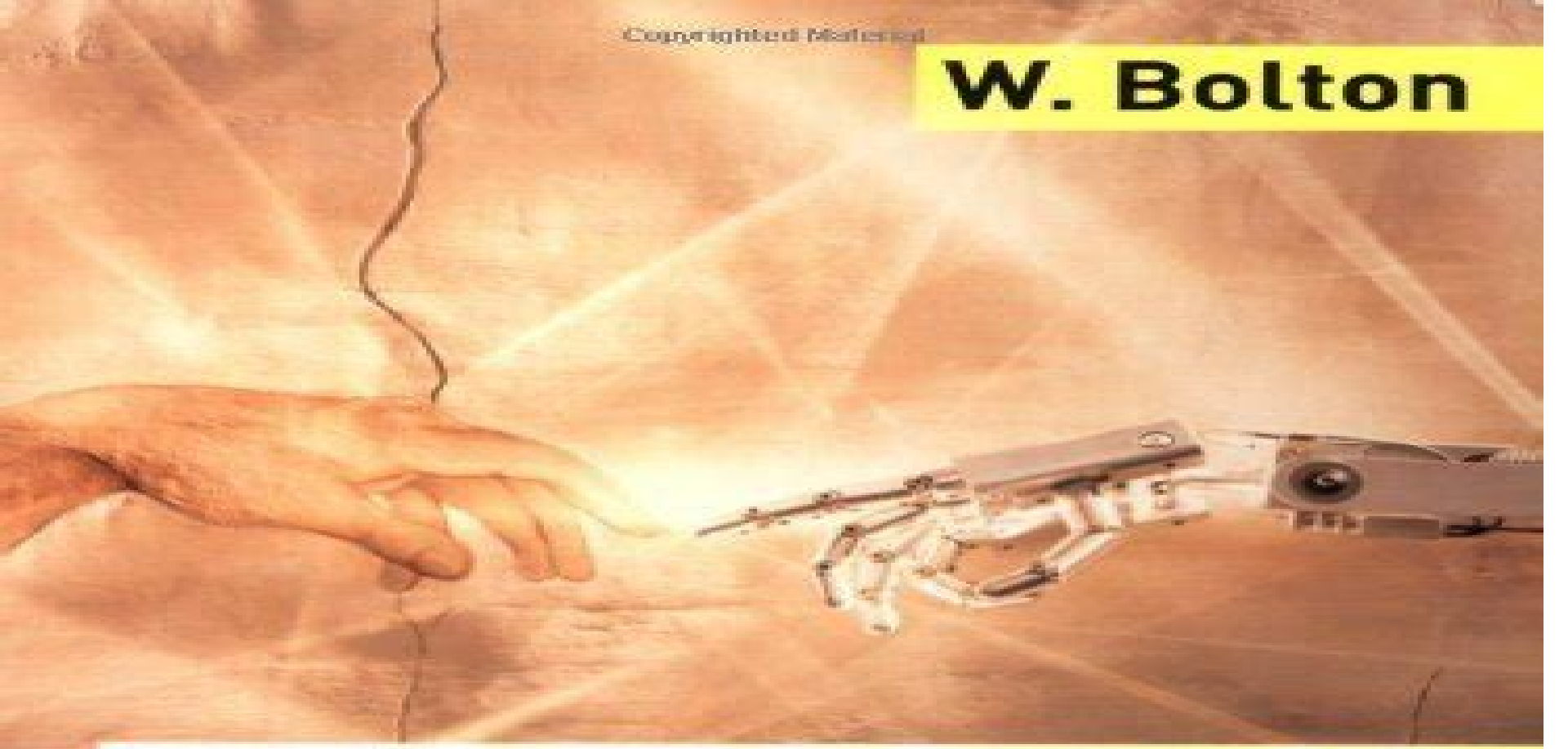

MECHATRONICS

electronic control systems in mechanical and electrical engineering

4th edition

PEARSON
Prentice Hall

Copyrighted Material

Mechatronics A Multidisciplinary Approach 4th Fourth

W. Bolton

Mechatronics A Multidisciplinary Approach 4th Fourth:

Mechatronics William Bolton,2008 This text gives a clear and comprehensive introduction to the area of Mechatronics It is practical and applied giving a solid understanding of the key skills and interdisciplinary approach required to successfully design Mechatronic systems Plenty of case studies and use of models for mechatronic systems help give a real world context whilst self test questions and exercises help test understanding *Mechatronics* W. Bolton,2013-03-06 Mechatronics is the integration of electronic engineering mechanical engineering control and computer engineering From auto focus cameras to car engine management systems and from state of the art robots to the humble washing machine Mechatronics has a hand in them all This book presents a clear and comprehensive introduction to the area It is practical and applied so it helps you to comprehend and design mechatronic systems By also explaining the philosophy of Mechatronics it provides you with a frame of understanding to develop a truly interdisciplinary and integrated approach to engineering Mechatronics is essential reading for students requiring an introduction to this exciting area at undergraduate and higher diploma level New Content includes An expanded first chapter gives a comprehensive introduction to the subject Includes more in depth discussion of op amps mechanisms and motor selection to improve clarity and extend applications A new Appendix on Electrical Circuit Analysis is included to make the basic methods used for both d c and a c circuit analysis easily accessible to readers

Mechatronic Futures Peter Hehenberger,David Bradley,2016-06-10 Offering a comprehensive overview of the challenges risks and options facing the future of mechatronics this book provides insights into how these issues are currently assessed and managed Building on the previously published book Mechatronics in Action it identifies and discusses the key issues likely to impact on future mechatronic systems It supports mechatronics practitioners in identifying key areas in design modeling and technology and places these in the wider context of concepts such as cyber physical systems and the Internet of Things For educators it considers the potential effects of developments in these areas on mechatronic course design and ways of integrating these Written by experts in the field it explores topics including systems integration design modeling privacy ethics and future application domains Highlighting novel innovation directions it is intended for academics engineers and students working in the field of mechatronics particularly those developing new concepts methods and ideas

Robot Intelligence Technology and Applications 4 Jong-Hwan Kim,Fakhri Karray,Jun Jo,Peter Sincak,Hyun Myung,2016-07-08 This book covers all aspects of robot intelligence from perception at sensor level and reasoning at cognitive level to behavior planning at execution level for each low level segment of the machine It also presents the technologies for cognitive reasoning social interaction with humans behavior generation ability to cooperate with other robots ambience awareness and an artificial genome that can be passed on to other robots These technologies are to materialize cognitive intelligence social intelligence behavioral intelligence collective intelligence ambient intelligence and genetic intelligence The book aims at serving researchers and practitioners with a timely dissemination of the recent

progress on robot intelligence technology and its applications based on a collection of papers presented at the 4th International Conference on Robot Intelligence Technology and Applications RiTA held in Bucheon Korea December 14 16 2015 For better readability this edition has the total of 49 articles grouped into 3 chapters Chapter I Ambient Behavioral Cognitive Collective and Social Robot Intelligence Chapter II Computational Intelligence and Intelligent Design for Advanced Robotics Chapter III Applications of Robot Intelligence Technology **Mechatronics for Complex Products and Systems** Zhuming Bi,2025-03-18 A project based approach to designing mechatronic systems with new and emerging technologies In Mechatronics for Complex Products and Systems Design Approaches for Robots Cyber Physical Systems Digital Twins and Other Emerging Technologies distinguised researcher Dr Zhuming Bi delivers an expert discussion of real world mechatronics skills that students will need in their engineering careers The book explains the design principles underlying mechatronic systems including axiomatic design concurrent engineering model based design and modularization It also breaks mechatronic systems down into functional modules including power systems actuating systems sensing systems systems of signal conditioning and processing and control systems The author also offers A thorough introduction of more complex products and systems including cyber physical systems robotics human robot interactions and digital twins Insightful project assignments that help reinforce a practical understanding of the subject Practical discussions of real world engineering problems Comprehensive guidance on how to select the right type of sensors motors and controllers for a variety of projects Perfect for advanced undergraduate and graduate students of mechatronics Mechatronics for Complex Products and Systems will also benefit professional engineers working on interdisciplinary projects enabled by Industry 4 0 technologies **Introduction to Mechatronics** Biswanath Samanta,2023-05-08 This textbook presents mechatronics through an integrated approach covering instrumentation circuits and electronics computer based data acquisition and analysis analog and digital signal processing sensors actuators digital logic circuits microcontroller programming and interfacing The use of computer programming is emphasized throughout the text and includes Matlab for system modeling simulation and analysis LabVIEW for data acquisition and signal processing and C for Arduino based microcontroller programming and interfacing Prof Samanta provides numerous examples along with appropriate program codes for simulation and analysis that are discussed in detail to illustrate the concepts covered in each section The book also includes the illustration of theoretical concepts through the virtual simulation platform Tinkercad to provide students virtual lab experience **Research Anthology on Makerspaces and 3D Printing in Education** Management Association, Information Resources,2022-05-06 Education has changed dramatically in recent years as educational technologies evolve and develop at a rapid pace Teachers and institutions must constantly update their practices and curricula to match this changing landscape to ensure students receive the best education possible 3D printing has emerged as a new technology that has the potential to enhance student learning and development Moreover the availability of makerspaces within schools and

libraries allows students to utilize technologies that drive creativity Further study on the strategies and challenges of implementation is needed for educators to appropriately adopt these learning practices The Research Anthology on Makerspaces and 3D Printing in Education considers the benefits these technologies provide in relation to education as well as the various ways they can be utilized in the classroom for student learning The book also provides a review of the difficulties educators face when implementing these technologies into their curricula and ensuring student success Covering topics such as educational technologies creativity and online learning this major reference work is ideal for administrators principals researchers scholars practitioners academicians instructors and students **The Dynamics of Vehicles on Roads and on Tracks** Robert Frohling,2021-06-30 These proceedings provide an authoritative source of information in the field of suspension design vehicle infrastructure interaction mechatronics and vehicle control systems for road as well as rail vehicles The research presented includes modelling and simulation *Mechatronics: A Multidisciplinary Approach, 4/E* Bolton,2008-09 **Extended Reality** Lucio Tommaso De Paolis,Pasquale Arpaia,Marco Sacco,2024-09-10 The four volume proceedings set LNCS 15027 15028 15029 and 15030 constitutes the refereed proceedings of the International Conference on Extended Reality XR Salento 2024 held in Lecce Italy during September 4 7 2024 The 63 full papers and 50 short papers included in these proceedings were carefully reviewed and selected from 147 submissions They were organized in the following topical sections Extended Reality Artificial Intelligence Extended Reality and Serious Games in Medicine Extended Reality in Medicine and Rehabilitation Extended Reality in Industry Extended Reality in Cultural Heritage Extended Reality Tools for Virtual Restauration Extended Reality and Artificial Intelligence in Digital Humanities Extended Reality in Learning and Extended Reality Sense of Presence and Education of Behaviour **Modern Control Systems** Richard C. Dorf,Robert H. Bishop,2008 Written to be equally useful for all engineering disciplines this book is organized around the concept of control systems theory as it has been developed in the frequency and time domains It provides coverage of classical control employing root locus design frequency and response design using Bode and Nyquist plots It also covers modern control methods based on state variable models including pole placement design techniques with full state feedback controllers and full state observers The book covers several important topics including robust control systems and system sensitivity state variable models controllability and observability computer control systems internal model control robust PID controllers and computer aided design and analysis For all types of engineers who are interested in a solid introduction to control systems *Index of Conference Proceedings* British Library. Document Supply Centre,2000 Joyce in the Belly of the Big Truck; Workbook Joyce A. Cascio,2005-05 Forthcoming Books Rose Arny,2000 **International Aerospace Abstracts** ,1999 *Directory of Published Proceedings* ,1991 Subject Guide to Children's Books in Print 1997 Bowker Editorial Staff,R R Bowker Publishing,1996-09 **Mechatronics eBook PDF** W. Bolton,2015-01-06 The integration of electronic engineering mechanical engineering control and computer engineering Mechatronics lies at the heart of the innumerable gadgets

processes and technology without which modern life would seem impossible From auto focus cameras to car engine management systems and from state of the art robots to the humble washing machine Mechatronics has a hand in them all The full text downloaded to your computer With eBooks you can search for key concepts words and phrases make highlights and notes as you study share your notes with friends eBooks are downloaded to your computer and accessible either offline through the Bookshelf available as a free download available online and also via the iPad and Android apps Upon purchase you ll gain instant access to this eBook Time limit The eBooks products do not have an expiry date You will continue to access your digital ebook products whilst you have your Bookshelf installed **Who's who in Finance and Business** ,2004

Development on Mechatronics Salinda Buyamin,Herlina Abdul Rahim,Mohamed Sultan Mohamed Ali,Universiti Teknologi Malaysia. Fakulti Kejuruteraan Elektrik,2008

Mechatronics A Multidisciplinary Approach 4th Fourth Book Review: Unveiling the Power of Words

In some sort of driven by information and connectivity, the energy of words has be much more evident than ever. They have the ability to inspire, provoke, and ignite change. Such may be the essence of the book **Mechatronics A Multidisciplinary Approach 4th Fourth**, a literary masterpiece that delves deep to the significance of words and their affect our lives. Published by a renowned author, this captivating work takes readers on a transformative journey, unraveling the secrets and potential behind every word. In this review, we will explore the book is key themes, examine its writing style, and analyze its overall affect readers.

https://wwwnew.greenfirefarms.com/files/uploaded-files/Documents/buy%20tom%20of%20finland%20xxl.pdf

Table of Contents Mechatronics A Multidisciplinary Approach 4th Fourth

1. Understanding the eBook Mechatronics A Multidisciplinary Approach 4th Fourth
    - The Rise of Digital Reading Mechatronics A Multidisciplinary Approach 4th Fourth
    - Advantages of eBooks Over Traditional Books
2. Identifying Mechatronics A Multidisciplinary Approach 4th Fourth
    - Exploring Different Genres
    - Considering Fiction vs. Non-Fiction
    - Determining Your Reading Goals
3. Choosing the Right eBook Platform
    - Popular eBook Platforms
    - Features to Look for in an Mechatronics A Multidisciplinary Approach 4th Fourth
    - User-Friendly Interface
4. Exploring eBook Recommendations from Mechatronics A Multidisciplinary Approach 4th Fourth
    - Personalized Recommendations
    - Mechatronics A Multidisciplinary Approach 4th Fourth User Reviews and Ratings
    - Mechatronics A Multidisciplinary Approach 4th Fourth and Bestseller Lists

5. Accessing Mechatronics A Multidisciplinary Approach 4th Fourth Free and Paid eBooks
    - Mechatronics A Multidisciplinary Approach 4th Fourth Public Domain eBooks
    - Mechatronics A Multidisciplinary Approach 4th Fourth eBook Subscription Services
    - Mechatronics A Multidisciplinary Approach 4th Fourth Budget-Friendly Options
6. Navigating Mechatronics A Multidisciplinary Approach 4th Fourth eBook Formats
    - ePub, PDF, MOBI, and More
    - Mechatronics A Multidisciplinary Approach 4th Fourth Compatibility with Devices
    - Mechatronics A Multidisciplinary Approach 4th Fourth Enhanced eBook Features
7. Enhancing Your Reading Experience
    - Adjustable Fonts and Text Sizes of Mechatronics A Multidisciplinary Approach 4th Fourth
    - Highlighting and Note-Taking Mechatronics A Multidisciplinary Approach 4th Fourth
    - Interactive Elements Mechatronics A Multidisciplinary Approach 4th Fourth
8. Staying Engaged with Mechatronics A Multidisciplinary Approach 4th Fourth
    - Joining Online Reading Communities
    - Participating in Virtual Book Clubs
    - Following Authors and Publishers Mechatronics A Multidisciplinary Approach 4th Fourth
9. Balancing eBooks and Physical Books Mechatronics A Multidisciplinary Approach 4th Fourth
    - Benefits of a Digital Library
    - Creating a Diverse Reading Collection Mechatronics A Multidisciplinary Approach 4th Fourth
10. Overcoming Reading Challenges
    - Dealing with Digital Eye Strain
    - Minimizing Distractions
    - Managing Screen Time
11. Cultivating a Reading Routine Mechatronics A Multidisciplinary Approach 4th Fourth
    - Setting Reading Goals Mechatronics A Multidisciplinary Approach 4th Fourth
    - Carving Out Dedicated Reading Time
12. Sourcing Reliable Information of Mechatronics A Multidisciplinary Approach 4th Fourth
    - Fact-Checking eBook Content of Mechatronics A Multidisciplinary Approach 4th Fourth
    - Distinguishing Credible Sources
13. Promoting Lifelong Learning

- Utilizing eBooks for Skill Development
- Exploring Educational eBooks

14. Embracing eBook Trends
    - Integration of Multimedia Elements
    - Interactive and Gamified eBooks

Mechatronics A Multidisciplinary Approach 4th Fourth Introduction

In todays digital age, the availability of Mechatronics A Multidisciplinary Approach 4th Fourth books and manuals for download has revolutionized the way we access information. Gone are the days of physically flipping through pages and carrying heavy textbooks or manuals. With just a few clicks, we can now access a wealth of knowledge from the comfort of our own homes or on the go. This article will explore the advantages of Mechatronics A Multidisciplinary Approach 4th Fourth books and manuals for download, along with some popular platforms that offer these resources. One of the significant advantages of Mechatronics A Multidisciplinary Approach 4th Fourth books and manuals for download is the cost-saving aspect. Traditional books and manuals can be costly, especially if you need to purchase several of them for educational or professional purposes. By accessing Mechatronics A Multidisciplinary Approach 4th Fourth versions, you eliminate the need to spend money on physical copies. This not only saves you money but also reduces the environmental impact associated with book production and transportation. Furthermore, Mechatronics A Multidisciplinary Approach 4th Fourth books and manuals for download are incredibly convenient. With just a computer or smartphone and an internet connection, you can access a vast library of resources on any subject imaginable. Whether youre a student looking for textbooks, a professional seeking industry-specific manuals, or someone interested in self-improvement, these digital resources provide an efficient and accessible means of acquiring knowledge. Moreover, PDF books and manuals offer a range of benefits compared to other digital formats. PDF files are designed to retain their formatting regardless of the device used to open them. This ensures that the content appears exactly as intended by the author, with no loss of formatting or missing graphics. Additionally, PDF files can be easily annotated, bookmarked, and searched for specific terms, making them highly practical for studying or referencing. When it comes to accessing Mechatronics A Multidisciplinary Approach 4th Fourth books and manuals, several platforms offer an extensive collection of resources. One such platform is Project Gutenberg, a nonprofit organization that provides over 60,000 free eBooks. These books are primarily in the public domain, meaning they can be freely distributed and downloaded. Project Gutenberg offers a wide range of classic literature, making it an excellent resource for literature enthusiasts. Another popular platform for Mechatronics A Multidisciplinary Approach 4th Fourth books and manuals is Open Library. Open Library is an initiative of the Internet Archive, a non-profit organization dedicated to digitizing cultural

artifacts and making them accessible to the public. Open Library hosts millions of books, including both public domain works and contemporary titles. It also allows users to borrow digital copies of certain books for a limited period, similar to a library lending system. Additionally, many universities and educational institutions have their own digital libraries that provide free access to PDF books and manuals. These libraries often offer academic texts, research papers, and technical manuals, making them invaluable resources for students and researchers. Some notable examples include MIT OpenCourseWare, which offers free access to course materials from the Massachusetts Institute of Technology, and the Digital Public Library of America, which provides a vast collection of digitized books and historical documents. In conclusion, Mechatronics A Multidisciplinary Approach 4th Fourth books and manuals for download have transformed the way we access information. They provide a cost-effective and convenient means of acquiring knowledge, offering the ability to access a vast library of resources at our fingertips. With platforms like Project Gutenberg, Open Library, and various digital libraries offered by educational institutions, we have access to an ever-expanding collection of books and manuals. Whether for educational, professional, or personal purposes, these digital resources serve as valuable tools for continuous learning and self-improvement. So why not take advantage of the vast world of Mechatronics A Multidisciplinary Approach 4th Fourth books and manuals for download and embark on your journey of knowledge?

FAQs About Mechatronics A Multidisciplinary Approach 4th Fourth Books

How do I know which eBook platform is the best for me? Finding the best eBook platform depends on your reading preferences and device compatibility. Research different platforms, read user reviews, and explore their features before making a choice. Are free eBooks of good quality? Yes, many reputable platforms offer high-quality free eBooks, including classics and public domain works. However, make sure to verify the source to ensure the eBook credibility. Can I read eBooks without an eReader? Absolutely! Most eBook platforms offer web-based readers or mobile apps that allow you to read eBooks on your computer, tablet, or smartphone. How do I avoid digital eye strain while reading eBooks? To prevent digital eye strain, take regular breaks, adjust the font size and background color, and ensure proper lighting while reading eBooks. What the advantage of interactive eBooks? Interactive eBooks incorporate multimedia elements, quizzes, and activities, enhancing the reader engagement and providing a more immersive learning experience. Mechatronics A Multidisciplinary Approach 4th Fourth is one of the best book in our library for free trial. We provide copy of Mechatronics A Multidisciplinary Approach 4th Fourth in digital format, so the resources that you find are reliable. There are also many Ebooks of related with Mechatronics A Multidisciplinary Approach 4th Fourth. Where to download Mechatronics A Multidisciplinary Approach 4th Fourth online for free? Are you looking for Mechatronics A Multidisciplinary Approach 4th Fourth PDF? This is definitely

going to save you time and cash in something you should think about.

Find Mechatronics A Multidisciplinary Approach 4th Fourth :

buy tom of finland xxl
btv national biss key on asiasat 7 2017 satsidefo
~~braunwalds heart disease a textbook of cardiovascular medicine 2 volume set 10e~~
busy how to thrive in a world of too much
boylestad circuit analysis
british herbal pharmacopoeia pdf
by andrew allott ib biology study guide 2014 edition oxford ib diploma program stg paperback
bsc maths model question papers calicut university
building engineering standard method of measurement 3
business plan the greenhouse project
building distributed systems and microservices in go with
business driven information systems 4th edition pdf
by aslam kassimali structural analysis 4th fourth edition
business statistics communicating with numbers pdf
~~business law keith abbott 8th edition suecia~~

Mechatronics A Multidisciplinary Approach 4th Fourth :

revision notes for class 12 cbse 2023 24 free pdf vedantu - Sep 04 2022
web sep 12 2023 free pdf download of class 12 revision notes short key notes to score more marks in exams prepared by expert teachers from the latest edition of cbse books download free pdf updated for new academic 2023 24 year
ncert notes for upsc 2023 history geography art - Mar 30 2022
web the union public service commission conducts the prestigious civil services exam every year these ncert notes are prepared by the subject matter experts and are recommended for both upsc prelims 2023 and the upsc mains 2023
cbse notes for quick revision learn cbse - Jun 13 2023
web ncert solutions based on latest cbse textbooks are available to download here you will find cbse notes revision notes help to revise the entire syllabus in short period of time feel free to download pdf of cbse class notes and share with your friends

class 12 english core ncert notes pdf download handwritten short notes - Oct 05 2022
web english core class 12 english core ncert notes pdf download handwritten short notes free pdf download 1 the last lesson 2 lost spring 3 deep water 4 the rat trap 5 indigo 6 the interview 7 going places 8 my mother at sixty six 9 an elementary school 10 keeping quiet 11 the thing of beauty 12 aunt jennifer s tigers 13 the tiger
ncert short notes chemistry page - Jun 01 2022
web download ncert chemistry short notes download chemistry notes in pdf format we make these chemistry notes like you are in your class watch our youtube video during read these notes so you can better understand with easy way we prepared these notes from ncert book including all important concepts these notes contains various mcqs
cbse notes for class 12 11 10 9 8 7 6 free pdf download - Jan 08 2023
web cbse notes for quick revision online chapter wise cbse quick revision notes and key points for class 6 12 are available in pdf for free download was designed from the latest edition of ncert books to get good marks in board exams these ncert notes contains all chapters are part of revision notes of class 6 12
science notes for quick revision class 12 11 10 9 8 7 6 5 4 - Apr 11 2023
web may 24 2020 learn cbse science notes for quick revision class 12 11 10 9 8 7 6 5 4 3 may 24 2020 by veerendra science quick revision notes preparation becomes quite handy with the best notes as it allows for a quick revision you may not go through all the concepts in the textbook at once
pdf ncert 6th class short notes all subjects osc - Dec 27 2021
web aug 14 2020 history vi maths vi science vi ncert short notes andhra pradesh 10th class exams results grades out now osc pdf ncert 7th class short notes all subjects osc
cbse class 3 to 12 revision notes free pdf notes 2023 24 - Feb 09 2023
web sep 8 2023 these notes are written in a crisp easy and short manner that allows students to grasp all the complex topics quickly just before the exam for all those students who are struggling to revise the whole syllabus during exams cbse revision notes for classes 3 to 12 by vedantu will be of real help
cass 10 revision notes short key notes for cbse ncert - Dec 07 2022
web jun 4 2019 class 10th revision notes have been laid out in an easy to understand manner for the maths physics chemistry biology geography history civics economics english first flight english foot prints with out feet hindi sanchayan kshitiz kritika and sparsh free download of cbse class 10 revision notes
ncert notes for all classes 6 to 12 for quick revision - Aug 15 2023
web ncert notes for all classes 6 to 12 for quick revision ncert notes for all classes are given here that are prepared by selfstudys subject matter experts these are very helpful in quick revision of all the topics given in the ncert textbook as the

revision notes are very precise the available cbse notes pdf can be great for the classes

ncert books pdf download for free 2023 24 cbse class 1 - Apr 30 2022

web ncert books for class 1 to 12 download free pdf updated for 2023 24 the national council of educational research and training ncert is an autonomous body that aims to provide high quality education to school children in india its primary work is to prepare and publish model textbooks supplementary materials educational kits and more

ncert books free pdf download for class 1 12 vedantu - Jan 28 2022

web sep 9 2023 download the latest 2023 24 ncert books in english and hindi in pdf format for class 1 to 12 here get free access to ncert textbook solutions in pdf format to prepare well for the upcoming examination courses courses for kids free study material revision notes and formula sheets are shared with you for grasping the

ncert notes for classes 6 to 12 with examples formulas shortcut - Jul 14 2023

web 1 the ncert notes contain easy to understand language to help students score high marks in the board exams 2 the notes will be helpful not only for the board exams but also for various competitive exams and science olympiads 3 these ncert notes clear doubts of students from the ncert textbooks 4

cbse class 12 physics notes short key notes for cbse ncert - Nov 06 2022

web free pdf download of cbse class 12 physics revision notes and short key notes to score more marks in your exams prepared by our expert physics teachers from the latest edition of cbse ncert books cbse class 12 physics notes all chapters chapterwise physics class 12 notes given below

cbse class 12 revision notes short key notes for ncert - Mar 10 2023

web aug 26 2019 learncbse provides ncert textbook chapter wise revision notes and short keynotes for the cbse board exam in an easy to understand free downloadable pdf format so students can use it for their studies in offline mode without internet and score better in their board exams

ncert notes for upsc 2023 download free pdfs unacademy - Jul 02 2022

web reading ncert notes is essential for upsc preparation now you can get them online to ace your exams access more study materials here latest update upsc exam date 2024 26 may 2024 upsc calendar 2024 pdf ncert notes topics for upsc 2023

revision notes for cbse class 6 to 12 pdf download - Aug 03 2022

web jul 2 2022 cbse notes from ncertbooks guru will provide you a summary of all the important and relevant topics as well as highlight the significant references maintaining a habit of taking notes not only helps you in your school education but also in your professional career as well

ncert guides com free ncert solutions - Feb 26 2022

web ncert class 10 science chapter 3 is about metals and non metals prepare for your class 10 science exam by reviewing our

lessons note and model question papers notes based on their properties elements can be classified as metals and non metals physical properties of metals in their pure state metals have a shining surface

ncert notes for cbse class 1 to 12 free pdf download - May 12 2023

web sep 13 2023 ncert notes are a collection of important topics and key points which helps students to gain complete understanding of the units vedantu provides study material for students from class 1 to 12 students can stop worrying and check out the reliable study material at vedantu pdfs of ncert class 10 science notes class 12 physics ncert

learning from data a short course - Jun 01 2023

web machine learning video segments by topic professor yaser abu mostafa t e x t b o o k the learning from data textbook covers 14 out of the 18 lectures from which the

learning from data a short course by yaser s abu - Mar 30 2023

web learning from data by yaser s abu mostafa malik magdon ismail and hsuan tien lin amlbook 2012 isbn 978 1600490064 abu mostafa magdon ismail and lin have

yaser s abu mostafa electrical engineering - Feb 14 2022

web aug 31 2017 learning from data has distinct theoretical and practical tracks in this book we balance the theoretical and the practical the mathematical and the heuristic theory

buy learning from data book online at low prices in india - Jun 20 2022

web sep 21 2012 learning from data how to deliver a quality online course to serious learners september 21 2012 credit briana ticehurst yaser s abu mostafa is

learning from data a short course ghent university library - Sep 23 2022

web learning from data by yaser s abu mostafa et al is good intro to both a theoretical and practical approach to understanding modeling let s make things clear this is a textbook

machine learning from data abu mostafa california institute - Feb 26 2023

web he is the author of amazon s machine learning bestseller learning from data his mooc on machine learning has attracted more than eight million views dr abu mostafa

learning from data a short course - Oct 25 2022

web yaser s abu mostafa malik magdon ismail and hsuan tien lin e chapters enjoy e chapter 6 similarity based methods e chapter 7 neural networks e chapter 8

learning from data guide books acm digital library - May 20 2022

web our current research focus is the use of artificial intelligence ai and machine learning ml techniques to enable medical applications that were not possible before we have 3

learning from data yaser abu mostafa caltech youtube - Jul 02 2023
web jan 1 2012 learning from data a short course by yaser s abu mostafa goodreads jump to ratings and reviews want to read kindle 45 00 rate this book learning from
amazon com learning from data ebook abu mostafa yaser - Nov 13 2021

learning from data online course mooc california institute - Oct 05 2023
web outline this is an introductory course in machine learning ml that covers the basic theory algorithms and applications ml is a key technology in big data and in many financial
learning from data a short course - Jul 22 2022
web sep 18 2022 how to deal with data snooping solutions to the exercises and problems in the book learn from data a short course by yaser abu mostafa malik magdon
niuers learning from data a short course github - Apr 18 2022
web download yaser s abu mostafa malik magdon ismail hsuan tien lin learning from data a short course amlbook com 2012 pdf
learning from data a short course google books - Jan 28 2023
web the digits data are useful data for experimenting with some of the techniques discussed in the book and they are also used in some of the chapter problems raw data info
learning from data how to deliver a quality online course - Mar 18 2022
web this repositary holds my solutions to the exercises and problems in book learning from data a short course by yaser abu mostafa et al n chapter 1 the learning problem
learning from data print replica kindle edition amazon in - Aug 23 2022
web jan 1 2012 machine learning allows computational systems to adaptively improve their performance with experience accumulated from the observed data its techniques are
download pdf yaser s abu mostafa malik magdon ismail - Jan 16 2022

learningfromdata youtube - Aug 03 2023
web jun 23 2014 learning from data yaser abu mostafa caltech afroz mohiuddin 18 videos 93 738 views last updated on jun 23 2014 a short course on machine learning
learning from data a short course abu mostafa - Apr 30 2023
web machine learning allows computational systems to adaptively improve their performance with experience accumulated

from the observed data its techniques are widely applied
learning from data taylor francis online - Dec 27 2022
web learning from data a short course yaser said abu mostafa malik magdon ismail hsuan tien lin published in 2012 in united states by amlbookcom services
learning from data yaser s abu mostafa malik - Sep 04 2023
web learning from data is a free introductory machine learning course taught online by caltech professor yaser s abu mostafa it is a real caltech course not a watered down
chapter 1 - Dec 15 2021

yaser s abu mostafa california institute of technology - Nov 25 2022
web the treatment of the subject in the book can be summarized using a sentence from the book itself learning from data is an empirical task with theoretical underpinnings the
pedoman penulisan proposal dan laporan pts ptk - Mar 10 2023
web pengantar metodologi penelitian hukum kajian penelitian normatif empiris penulisan proposal laporan skripsi dan tesis kaedah penyelidikan dan panduan penulisan
pedoman penulisan proposal dan laporan pts ptk copy - Dec 27 2021
web mar 14 2022 pedoman penulisan proposal dan tesis deepublish buku terampil bahasa indonesia ini penulis mengajak pembaca untuk meningkatkan kesadaran nasioanal dan
pedoman penulisan proposal dan laporan pts ptk 2022 - Jan 08 2023
web pedoman penyusunan penulisan proposal dan laporan tugas akhir pengembangan keterampilan menulis untuk guru mahasiswa calon guru kepala sekolah pengawas
pedoman penulisan proposal dan laporan pts ptk rdoforum gov - Nov 25 2021
web pedoman penulisan proposal dan laporan pts ptk 3 3 atau perwajantahannya jika ada ide ide atau sumbangsih pemikiran yang belum tertampung dalam substansi materi sop
pedoman penulisan proposal dan laporan pts ptk - Sep 23 2021

pedoman penulisan proposal dan laporan pts ptk - Aug 15 2023
web puji dan syukur kehadirat tuhan yang maha esa atas berkat dan rahmat nya sehingga kami dapat menyelesaikan pedoman penulisan proposal dan laporan penelitian
pedoman penulisan proposal dan laporan pts ptk 2022 - Jul 02 2022

web pedoman penyusunan penulisan proposal dan laporan tugas akhir pengembangan keterampilan menulis untuk guru mahasiswa calon guru kepala sekolah pengawas

penyusunan proposal penelitian tindakan kelas - Jun 13 2023

web penyusunan proposal dan laporan penelitian tindakan kelas oleh kastam syamsi1 fbs universitas negeri yogyakarta i proposal penelitian

pedoman penulisan proposal dan laporan pts ptk rdoforum gov - Jun 01 2022

web metodologi penelitian hukum pedoman penulisan skripsi fakultas ushuluddin pedoman penulisan karya ilmiah tugas akhir skripsi dan tesis terampil berbahasa

pedoman penulisan proposal dan laporan pts ptk - Oct 25 2021

web pengantar metodologi penelitian hukum kajian penelitian normatif empiris penulisan proposal laporan skripsi dan tesis pedoman penulisan tugas akhir

pedoman penulisan proposal dan laporan pts ptk ci kubesail - Apr 30 2022

web pedoman penulisan proposal dan laporan pts ptk 5 5 pengajuan proposal penelitian tesis dan aturan aturan serta persyaratan yang harus dipenuhi oleh setiap mahasiswa

panduan lengkap menyusun proposal dan laporan teras - Apr 11 2023

web nov 6 2021 berikut panduan lengkap menyusun proposal dan laporan ptk a menyusun proposal 01 langkah langkah penyusunan proposal penelitian berdasarkan langkah langkah penyusunan proposal di atas kemudian disusun garis garis besar isi proposal latar belakang masalah menjelaskan kedudukan masalah dlaam

pedoman penulisan proposal dan laporan ptsptk - May 12 2023

web puji dan syukur kehadirat tuhan yang maha esa atas berkat dan rahmat nya sehingga kami dapat menyelesaikan pedoman penulisan proposal dan laporan penelitian

pedoman penulisan proposal dan laporan pts ptk pdf - Feb 26 2022

web mar 27 2023 panduan penulisan proposal penelitian dan skripsi pedoman penulisan skripsi metode penelitian kualitatif di bidang pendidikan teori dan aplikasinya

pedoman penulisan proposal dan laporan pts ptk dev rideicon - Mar 30 2022

web pengantar metodologi penelitian hukum kajian penelitian normatif empiris penulisan proposal laporan skripsi dan tesis pedoman penulisan karya ilmiah untuk

pedoman penulisan proposal dan laporan pts ptk rdoforum gov - Feb 09 2023

web may 19 2023 pedoman penulisan proposal dan laporan pts ptk buku pedoman skripsi dan tesis versi 3 0 tahun 2019 universitas raharja metode

pedoman penulisan proposal dan laporan pts ptk copy - Aug 03 2022
web pengantar metodologi penelitian hukum kajian penelitian normatif empiris penulisan proposal laporan skripsi dan tesis pedoman praktis bagi pengguna jasa terjemahan

inilah format proposal penelitian tindakan kelas - Oct 05 2022
web jan 17 2018 bagi rekan guru kepala sekolah dan pengawas sekolah yang sedang menyusun penelitian tindakan berikut ini disajikan susunan proposal dan laporannya di

penyusunan proposal ptk halaman 1 kompasiana com - Nov 06 2022
web dec 9 2016 1 tujuan dan manfaat proposal ptk proposal ptk merupakan paparan rencana kegiatan yang dituliskan atau dituangkan dalam narasi intisari dari proposal

pedoman penulisan proposal dan laporan pts ptk 2022 - Jul 14 2023
web pedoman penulisan proposal dan laporan pts ptk buku panduan standar operasional prosedur sop pengajuan proposal penilitian penetapan komisi

pedoman penulisan proposal dan laporan pts ptk copy - Jan 28 2022
web pengantar metodologi penelitian hukum kajian penelitian normatif empiris penulisan proposal laporan skripsi dan tesis pedoman penyusunan penulisan

susunan proposal dan laporan ptk blog pendidikan - Sep 04 2022
web pedoman penyusunan penulisan proposal dan laporan tugas akhir panduan penulisan tugas akhir skripsi untuk bidang kesehatan dan

pedoman penulisan proposal dan laporan pts ptk - Dec 07 2022
web isi buku mencakup tentang strategi dan aturan menulis menulis laporan penelitian dan menulis artikel ilmiah buku akan sangat membantu mahasiswa dalam menulis skripsi