CONTENT MARKETING STRATEGY

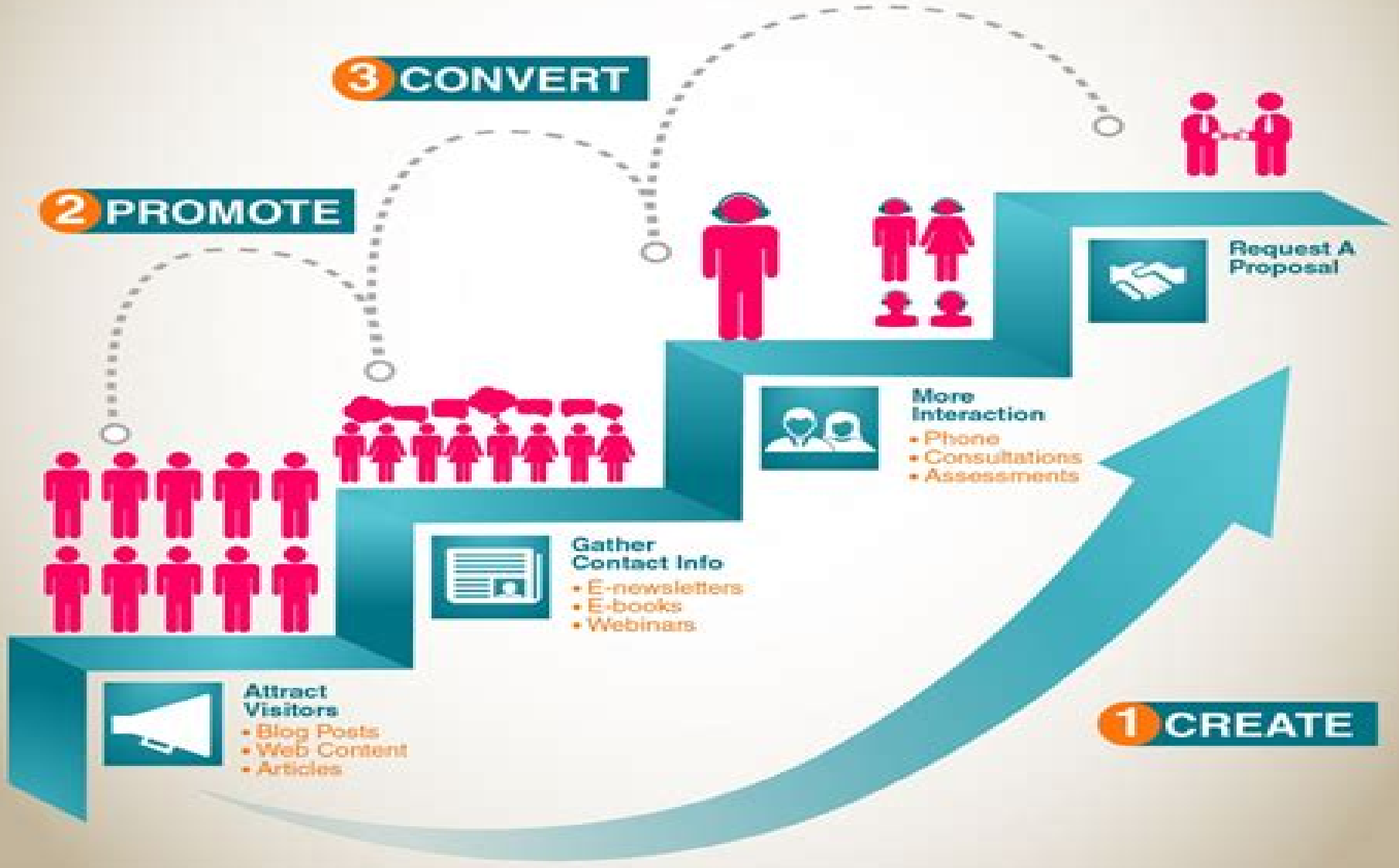

Best Content Marketing Strategy Usa

Rob Garner

Best Content Marketing Strategy Usa:

Content Marketing in the 21st century Lisa Wiechert,2017-04-03 Seminar paper from the year 2016 in the subject Business economics Offline Marketing and Online Marketing grade 1 0 Academy for the Medical Technical Laboratory Service of the State Steiermark Graz language English abstract This essay will analyse Coca Colas Marketing campaign no Labels focusing on the importance of Content Marketing in connection with current events In addition it will answer the question if it is possible for other companies to follow given example Content Marketing Strategy Robert Rose,2023-09-03 WINNER Choice Reviews Outstanding Academic Title 2024 FINALIST American Book Fest Best Book Awards 2024 Business Marketing Advertising Do you know how to turn the attention your content receives into profit With a meaningful content marketing strategy you can An organization s content communicates everything to consumers Content marketing is one of the most important pieces of the marketing plan but many businesses do not take approach it strategically As Chief Strategy Advisor for the Content Marketing Institute and CEO and Chief Strategy Officer for The Content Advisory Robert Rose helps transform brands by honing their content marketing In this book he walks readers through his scalable strategic approach Content Marketing Strategy explains what top brands are doing to streamline their content and how marketing strategists can scale their methods to create business success The chapters cover stacking a team working with marketing and branding professionals on a consistent tone and message setting meaningful goals for the content strategy implementing it and measuring the resulting outcomes Filled with compelling examples from leaders in content marketing including Salesforce Cleveland Clinics Amazon and Arrow Electronics the book offers a new model that will transform and optimize your content marketing *Be a Spider, Build a Web : Sticky Content Marketing for Small Businesses* Rachel Klaver,2022-06-27 BE A SPIDER BUILD A WEB walks you through how to build out a sticky content web that attracts retains and converts visitors into paying customers You ll learn Why you need a trust bridge How to identify your content anchors How to narrow your message How to create a content plan Why you need different types of content How to build your own content web And you ll experience growth more sales and success as you learn and apply the framework to your small business Be a Spider Build a Web is more than a how to book It s a story of learning through mistakes finding redemption and using new ways to build a business the best way through building a bridge of trust and a strong and sticky web of content that helps people come stay and choose to work with you If you re a small business owner looking for a content marketing strategy that aligns with your values builds your business the way you wanted it and still find it possible to balance marketing with everything else on your to do list this is a book for you **Understanding Digital Marketing** Damian Ryan,2016-11-03 Understand the fundamentals of digital marketing and enhance your digital marketing practice with the new edition of this essential guide now one of the bestselling books in the industry and required reading for more than 100 universities and colleges including Harvard University and the Chartered Institute of Marketing The world of

digital media is changing at a phenomenal pace Constantly evolving technologies are transforming not just how we access our information but how we interact and communicate with one another on a global scale Understanding Digital Marketing is a practical no nonsense guide to digital marketing the rules of new media and understanding the behaviours of the new generation of digital consumers Thoroughly revised this fourth edition features more information fresh examples and case studies and in depth insider accounts of the latest developments in the industry from internationally recognized brands and digital marketing campaigns Clear informative and entertaining this book covers key topics such as search marketing social media Google mobile marketing affiliate marketing email marketing performance marketing customer engagement and digital marketing strategies making it essential reading for both practitioners and students alike Online resources include bonus chapters contributor views and case studies on Kwik Fit Battersea Dogs Home and Yves Saint Laurent

Entrepreneurship Heidi M. M. Neck,Emma L. L. Murray,Christopher P. Neck,2024 **Global Content Marketing: How to Create Great Content, Reach More Customers, and Build a Worldwide Marketing Strategy that Works** Pam Didner,2014-12-19 Engage Customers Around the World with Cross Regional Content Marketing Technology has virtually erased national borders forever transforming the way we reach and engage customers as well as the way we search for and consume content Global Content Marketing takes you step by step through the process of creating and refining your strategies to meet this new reality LEARN HOW TO Create content that engages people regardless of their country and culture Identify key actions and strategies to apply to your projects Connect dots that others don t see and connect them in ways you never thought of before Content marketing across geographies is a diff erent animal In this smart practical and authoritative book Pam Didner has tamed this animal for all of us DOUG KESSLER Creative Director Velocity A valuable guide to developing and distributing your global content effectively NANCY BHAGAT former VP Global Marketing Strategy Intel and current Divisional CMO TE Connectivity This book is the blueprint for engineering a modern scalable content marketing operation PAWAN DESHPANDE CEO Curata Finally the book that explores all critical aspects of global content marketing Whether you are a small business or a Fortune 500 company it is essential to understand the 4P s developed by Pam Didner Read it and take your content strategy to the whole new level EKATERINA WALTER author of Think Like Zuck and coauthor of The Power of Visual Storytelling The Coming of Neo-Feudalism Joel Kotkin,2023-01-10 Following a remarkable epoch of greater dispersion of wealth and opportunity we are inexorably returning towards a more feudal era marked by greater concentration of wealth and property reduced upward mobility demographic stagnation and increased dogmatism If the last seventy years saw a massive expansion of the middle class not only in America but in much of the developed world today that class is declining and a new more hierarchical society is emerging The new class structure resembles that of Medieval times At the apex of the new order are two classes a reborn clerical elite the clerisy which dominates the upper part of the professional ranks universities media and culture and a new aristocracy led by tech oligarchs

with unprecedented wealth and growing control of information These two classes correspond to the old French First and Second Estates Below these two classes lies what was once called the Third Estate This includes the yeomanry which is made up largely of small businesspeople minor property owners skilled workers and private sector oriented professionals Ascendant for much of modern history this class is in decline while those below them the new Serfs grow in numbers a vast expanding property less population The trends are mounting but we can still reverse them if people understand what is actually occurring and have the capability to oppose them **Get Content Get Customers: Turn Prospects into Buyers with Content Marketing** Joe Pulizzi,Newt Barrett,2009-05-02 Connect to customers with compelling content The rules of marketing have changed Instead of loud claims of product superiority what customers really want is valuable content that will improve their lives Get Content Get Customers explains how to develop compelling content and seamlessly deliver it to customers without interrupting their lives It s the new way of marketing and it s the only way to build a loyal engaged customer base Pulizzi and Barrett have taken integrated marketing communications to the next level Every marketer large or small can use this text to build better ongoing customer relationships Don Schultz Professor Emeritus in Service Integrated Marketing Communication Northwestern University Deftly navigating the worlds of PR advertising and marketing Joe and Newt prove that the real secret to great marketing is not a brilliant tagline but creating compelling and useful content Rohit Bhargava Senior Vice President of Digital Marketing Ogilvy 360 Digital Influence and author of Personality Not Included Get Content Get Customers provides a play by play for any marketer who is serious about breaking away from the pack Greg Verdino Chief Strategy Officer Crayon LLC Epic Content Marketing: How to Tell a Different Story, Break Through the Clutter, and Win More Customers by Marketing Less Joe Pulizzi,2013-09-24 He proves it in these pages Jay Baer New York Times bestselling author of Youtility Why Smart Marketing is About Help Not Hype The future of successful brand building an Pitch, Tweet, or Engage on the Street Kara Alaimo,2025-02-28 The third edition of Pitch Tweet or Engage on the Street is an updated guide to practicing global public relations and strategic communication preparing professionals to craft and implement international and intercultural communications campaigns Drawing on the global literature and informed by interviews with more than 75 top practitioners from around the world this book gives readers essential background and practical guidance to be competent public relations practitioners across countries and cultures Ethical principles are woven throughout the text and attention is given to communications practices for corporations non profit organizations and governments Key updates to this edition include new case studies highlighting best practices in countries around the globe as well as updated information on best practices in different countries This third edition is an essential resource for graduate and upper level undergraduate communication and public relations students as well as practitioners in intercultural markets Online resources for this edition include video interviews with PR professionals lecture slides and a guide for instructors Please visit www routledge com 9781032511221 **Search and Social** Rob Garner,2012-11-06 Search and Social is a

detailed hands on guide to building a successful real time marketing platform **American Florist** ,1918 **Epic Content Marketing, Second Edition: Break through the Clutter with a Different Story, Get the Most Out of Your Content, and Build a Community in Web3** Joe Pulizzi,Brian W. Piper,2023-03-07 From the godfather of content marketing this completely revised and expanded edition brings marketers fully up to date on the newest content marketing methods and tools including Web3 When Epic Content Marketing was first published eight years ago content marketing was just starting to pick up speed in the marketing world Now this approach which includes everything from blogging to YouTube videos to social media is the core of most organizations marketing plans Fully revised and updated this new edition walks you through the process of developing stories that inform and entertain and compel customers to act without actually telling them to In addition to covering all the important social media platforms that have arisen over the past eight years and introducing the creator economy it shows how to update existing content and make new content that performs in strategic ways Updates include New content models structures and opportunities Content entrepreneurship content mergers and acquisitions Subscriptions and audience building Team structure importance of community DAOs and creator networks Content options NFTs and discord servers Making data driven decisions to optimize content performance Distributed the right way at the right time epic content is the best way to truly capture the hearts and minds of customers It s how to position your business as a trusted expert in its industry It s what customers share and talk about This updated edition of the trusted guide provides everything you need to succeed in the new world of content marketing Content Marketing Gavin Turner,2019-06-03 If you want to create content like BuzzFeed that turns a simple click into a money making sale for your business then keep reading Did you know in just the first 60 seconds of your day 87 500 tweets are posted on Twitter 3 8 Million Google searches are typed 1 Million people are logging into Facebook That s how big content is being consumed each minute every single day of people s lives As the saying goes Content is King Now the big question is how can you leverage content to make people buy from you This is where the newest marketing approach known as Content Marketing comes in Content Marketing uses strategic planning and posting content that sells and engages your audience which spells the difference between customer retention and missed sales All you need to know is how to shoot your message like an arrow that your audience can t take off their chest The only difficulty is finding ways to stand out between 5 000 ads 4 million blog posts and 95 million Instagram pictures all released on one average day Yet there is no reason to stress You don t need to be a 850 million company like BuzzFeed in order to succeed as long as you have a message to share Gary Vee breaks it down You need to spend all of your time and energy on creating something that actually brings value to the people you re asking for money Yet if you think print marketing TV or Radio ads are the road to take then you ve been stuck in a time capsule and missed the train into generation now According to Pew Research 77% of US Adults go online daily This means you can reach 77% of a whole nation in one day if you know how Not convinced yet Then have a look into Twitter s own statistics and know why

everyone has to implement content marketing on their way to success 66% of people have found a new business on Twitter 69% of people bought something because of a tweet 94% plan to make a purchase from a business they follow It is time to discover the right roadmap to present your content and get the exposure you need to turn even a farmers shop into a worldwide company like Whole Foods Market Author Gavin Turner knows what your audience wants and soon you will too In this book Content Marketing you ll discover The secret origins of Content Marketing Successful online content marketing strategies that big AAA companies use everyday Shortcuts to becoming an expert who can write content that sells and persuades How one simple marketing step can rally your audience behind your mission and vision Quick start action steps that will instantly improve your content marketing results The one concept you have to master to create more shares and likes than any other Easy to implement step by step processes to keep you in control of your online footprint Roadmaps and guidelines to building winning content marketing plans that no one else will ever tell you And much much more As a bonus you ll receive a chapter to create an effective 2 way marketing combination to leave all competitors behind Whether your business is small or big a start up or an established venture the strategies contained in this book will make your companies name stick in everyone s head If your last posts and former attempts didn t perform well you ll discover how to avoid the common mistakes that make a lot of people stop Content marketing is the only marketing type for everyone All it requires is your personal DNA passion and a message to share Scroll up and click the Buy Now button to instantly increase your sales by choosing the right content for your customer **The Radical Campaign Against American Industry** National Electric Light Association,1930 *Airline e-Commerce* Michael Hanke,2016-05-20 From the few tickets that were sold by Alaska Airlines and former British Midland in December 1995 via the industry s first airline booking engine websites global online travel has grown to generate today more than half a trillion dollars in annual revenue This development has brought significant changes to the airline business travel markets and consumers Today airlines worldwide not only use e commerce for online marketing and selling but also as a platform to offer unique services and capabilities that have no counterpart in the physical world This book is an in depth introduction to airline e commerce It covers a broad scope of areas that are essential to an airline s ongoing digital transformation Digital properties features E marketing E sales distribution Web customer service E commerce organization E commerce strategy Written by an airline e commerce expert and illustrated with numerous examples of leading airlines in this area Dr Hanke provides for comprehensive behind the scenes details of how airline e commerce works This book is a crucial companion for students and practitioners alike because it allows the reader to acquire a thorough foundation of airline e commerce Furthermore the book enables the reader to appreciate the ramifications of airline e commerce in certain corporate areas and to take effective action for a successful e commerce strategy *American Lumberman* ,1909 The PR Agency Handbook Regina Luttrell,Luke W. Capizzo,Adrienne A. Wallace,2026-03-05 An exciting introduction to agency life this insider s view of professional PR firms equips you to create a

successful career in the industry **American Marketing Association. Proceedings..** ,1965-06 **Industrial Canada** ,1917

Adopting the Tune of Phrase: An Psychological Symphony within **Best Content Marketing Strategy Usa**

In a world used by monitors and the ceaseless chatter of quick interaction, the melodic elegance and emotional symphony produced by the published term frequently diminish in to the background, eclipsed by the persistent sound and disturbances that permeate our lives. However, located within the pages of **Best Content Marketing Strategy Usa** an enchanting fictional value filled with fresh feelings, lies an immersive symphony waiting to be embraced. Crafted by a masterful musician of language, this captivating masterpiece conducts readers on a mental journey, skillfully unraveling the hidden melodies and profound impact resonating within each cautiously crafted phrase. Within the depths of this poignant analysis, we will explore the book is central harmonies, analyze their enthralling publishing fashion, and surrender ourselves to the profound resonance that echoes in the depths of readers souls.

https://wwwnew.greenfirefarms.com/About/uploaded-files/Download_PDFS/how%20to%20use%20side%20hustles%20guide%20for%20experts.pdf

Table of Contents Best Content Marketing Strategy Usa

1. Understanding the eBook Best Content Marketing Strategy Usa
    - The Rise of Digital Reading Best Content Marketing Strategy Usa
    - Advantages of eBooks Over Traditional Books
2. Identifying Best Content Marketing Strategy Usa
    - Exploring Different Genres
    - Considering Fiction vs. Non-Fiction
    - Determining Your Reading Goals
3. Choosing the Right eBook Platform
    - Popular eBook Platforms
    - Features to Look for in an Best Content Marketing Strategy Usa
    - User-Friendly Interface
4. Exploring eBook Recommendations from Best Content Marketing Strategy Usa

    - Personalized Recommendations
    - Best Content Marketing Strategy Usa User Reviews and Ratings
    - Best Content Marketing Strategy Usa and Bestseller Lists
5. Accessing Best Content Marketing Strategy Usa Free and Paid eBooks
    - Best Content Marketing Strategy Usa Public Domain eBooks
    - Best Content Marketing Strategy Usa eBook Subscription Services
    - Best Content Marketing Strategy Usa Budget-Friendly Options
6. Navigating Best Content Marketing Strategy Usa eBook Formats
    - ePub, PDF, MOBI, and More
    - Best Content Marketing Strategy Usa Compatibility with Devices
    - Best Content Marketing Strategy Usa Enhanced eBook Features
7. Enhancing Your Reading Experience
    - Adjustable Fonts and Text Sizes of Best Content Marketing Strategy Usa
    - Highlighting and Note-Taking Best Content Marketing Strategy Usa
    - Interactive Elements Best Content Marketing Strategy Usa
8. Staying Engaged with Best Content Marketing Strategy Usa
    - Joining Online Reading Communities
    - Participating in Virtual Book Clubs
    - Following Authors and Publishers Best Content Marketing Strategy Usa
9. Balancing eBooks and Physical Books Best Content Marketing Strategy Usa
    - Benefits of a Digital Library
    - Creating a Diverse Reading Collection Best Content Marketing Strategy Usa
10. Overcoming Reading Challenges
    - Dealing with Digital Eye Strain
    - Minimizing Distractions
    - Managing Screen Time
11. Cultivating a Reading Routine Best Content Marketing Strategy Usa
    - Setting Reading Goals Best Content Marketing Strategy Usa
    - Carving Out Dedicated Reading Time
12. Sourcing Reliable Information of Best Content Marketing Strategy Usa

    - Fact-Checking eBook Content of Best Content Marketing Strategy Usa
    - Distinguishing Credible Sources
13. Promoting Lifelong Learning
    - Utilizing eBooks for Skill Development
    - Exploring Educational eBooks
14. Embracing eBook Trends
    - Integration of Multimedia Elements
    - Interactive and Gamified eBooks

Best Content Marketing Strategy Usa Introduction

Free PDF Books and Manuals for Download: Unlocking Knowledge at Your Fingertips In todays fast-paced digital age, obtaining valuable knowledge has become easier than ever. Thanks to the internet, a vast array of books and manuals are now available for free download in PDF format. Whether you are a student, professional, or simply an avid reader, this treasure trove of downloadable resources offers a wealth of information, conveniently accessible anytime, anywhere. The advent of online libraries and platforms dedicated to sharing knowledge has revolutionized the way we consume information. No longer confined to physical libraries or bookstores, readers can now access an extensive collection of digital books and manuals with just a few clicks. These resources, available in PDF, Microsoft Word, and PowerPoint formats, cater to a wide range of interests, including literature, technology, science, history, and much more. One notable platform where you can explore and download free Best Content Marketing Strategy Usa PDF books and manuals is the internets largest free library. Hosted online, this catalog compiles a vast assortment of documents, making it a veritable goldmine of knowledge. With its easy-to-use website interface and customizable PDF generator, this platform offers a user-friendly experience, allowing individuals to effortlessly navigate and access the information they seek. The availability of free PDF books and manuals on this platform demonstrates its commitment to democratizing education and empowering individuals with the tools needed to succeed in their chosen fields. It allows anyone, regardless of their background or financial limitations, to expand their horizons and gain insights from experts in various disciplines. One of the most significant advantages of downloading PDF books and manuals lies in their portability. Unlike physical copies, digital books can be stored and carried on a single device, such as a tablet or smartphone, saving valuable space and weight. This convenience makes it possible for readers to have their entire library at their fingertips, whether they are commuting, traveling, or simply enjoying a lazy afternoon at home. Additionally, digital files are easily searchable, enabling readers to locate specific information within seconds. With a few keystrokes, users can search for keywords, topics, or phrases, making research and finding relevant information a breeze.

This efficiency saves time and effort, streamlining the learning process and allowing individuals to focus on extracting the information they need. Furthermore, the availability of free PDF books and manuals fosters a culture of continuous learning. By removing financial barriers, more people can access educational resources and pursue lifelong learning, contributing to personal growth and professional development. This democratization of knowledge promotes intellectual curiosity and empowers individuals to become lifelong learners, promoting progress and innovation in various fields. It is worth noting that while accessing free Best Content Marketing Strategy Usa PDF books and manuals is convenient and cost-effective, it is vital to respect copyright laws and intellectual property rights. Platforms offering free downloads often operate within legal boundaries, ensuring that the materials they provide are either in the public domain or authorized for distribution. By adhering to copyright laws, users can enjoy the benefits of free access to knowledge while supporting the authors and publishers who make these resources available. In conclusion, the availability of Best Content Marketing Strategy Usa free PDF books and manuals for download has revolutionized the way we access and consume knowledge. With just a few clicks, individuals can explore a vast collection of resources across different disciplines, all free of charge. This accessibility empowers individuals to become lifelong learners, contributing to personal growth, professional development, and the advancement of society as a whole. So why not unlock a world of knowledge today? Start exploring the vast sea of free PDF books and manuals waiting to be discovered right at your fingertips.

FAQs About Best Content Marketing Strategy Usa Books

How do I know which eBook platform is the best for me? Finding the best eBook platform depends on your reading preferences and device compatibility. Research different platforms, read user reviews, and explore their features before making a choice. Are free eBooks of good quality? Yes, many reputable platforms offer high-quality free eBooks, including classics and public domain works. However, make sure to verify the source to ensure the eBook credibility. Can I read eBooks without an eReader? Absolutely! Most eBook platforms offer web-based readers or mobile apps that allow you to read eBooks on your computer, tablet, or smartphone. How do I avoid digital eye strain while reading eBooks? To prevent digital eye strain, take regular breaks, adjust the font size and background color, and ensure proper lighting while reading eBooks. What the advantage of interactive eBooks? Interactive eBooks incorporate multimedia elements, quizzes, and activities, enhancing the reader engagement and providing a more immersive learning experience. Best Content Marketing Strategy Usa is one of the best book in our library for free trial. We provide copy of Best Content Marketing Strategy Usa in digital format, so the resources that you find are reliable. There are also many Ebooks of related with Best Content Marketing Strategy Usa. Where to download Best Content Marketing Strategy Usa online for free? Are you looking for Best Content

Marketing Strategy Usa PDF? This is definitely going to save you time and cash in something you should think about.

Find Best Content Marketing Strategy Usa :

how to use side hustles guide for experts
beginner friendly us national parks step plan for creators
how to ai video generator ideas for beginners
easy blog post ideas for students for students
what is side hustles for moms for workers
how to use ai writing assistant guide for students
best way to anti inflammatory diet for beginners for students
beginner friendly us national parks tips for experts
beginner friendly pilates for beginners usa for workers
affordable side hustles for small business for experts
how to start ai video generator ideas for beginners
~~top method for affiliate marketing guide for students~~
how to ai tools for students for creators
best matcha health benefits for students for creators
top method for cheap flights usa usa for beginners

Best Content Marketing Strategy Usa :

les institutions de l antiquita c 8a me ed pdf uniport edu - Oct 22 2022
web sep 15 2023 les institutions de l antiquita c 8a me ed is available in our digital library an online access to it is set as public so you can download it instantly our digital library saves in multiple countries allowing you to get the most
les institutions de l antiquita c 8a me ed copy uniport edu - May 17 2022
web fiches synthétiques un panorama des connaissances à maîtriser sur les institutions et les acteurs de l action sociale il intégrera la collection techniques tertiaires collection transversale bts bac pro bachelor licence pro et jeunes professionnels proposant l essentiel des savoirs des méthodes et des outils aussi bien pour
les institutions de l antiquita c 8a me ed john bellows pdf - Jun 17 2022
web jan 23 2023 les institutions de l antiquita c 8a me ed 1 2 downloaded from secure docs lenderhomepage com on by

guest les institutions de l antiquita c 8a me ed thank you utterly much for downloading les institutions de l antiquita c 8a me ed most likely you have knowledge that people have look numerous times for their favorite books later this

les institutions de l antiquita c 8a me ed 2022 wrbb neu - Mar 27 2023

web the most less latency era to download any of our books like this one merely said the les institutions de l antiquita c 8a me ed is universally compatible like any devices to read les institutions de l antiquita c 8a me ed 2023 02 02 rodgers spence la vie privée des anciens bod books on demand

les institutions de l antiquita c 8a me ed pdf uniport edu - Jul 19 2022

web mar 22 2023 les institutions de l antiquita c 8a me ed is available in our digital library an online access to it is set as public so you can download it instantly our book servers hosts in multiple countries allowing you to get the most less

les institutions de l antiquita c 8a me ed rjonline org - Sep 01 2023

web les institutions de l antiquita c 8a me ed les institutions de l antiquita c 8a me ed 1 downloaded from rjonline org on 2021 06 11 by guest les institutions de l antiquita c 8a me ed when somebody should go to the ebook stores search inauguration by shop shelf by shelf it is in fact problematic this is why we give the ebook compilations in

les institutions de l antiquita c 8a me ed pdf wrbb neu - May 29 2023

web recognizing the pretension ways to acquire this ebook les institutions de l antiquita c 8a me ed is additionally useful you have remained in right site to begin getting this info acquire the les institutions de l antiquita c 8a me ed associate that we come up with the money for here and check out

les institutions de l antiquité 8ème ed by jean gaudemet - Jul 31 2023

web et romaines constituent le c ur de cet ouvrage les grandes civilisations antiques telles le proche orient ancien l Égypte israël qui ont précédé la grèce et rome sont également esquissée jean gaudemet avait entre 1972 et 2000 effectué la mise à jour de six éditions successives la mise à jour de la 7e édition avait été

les institutions de l antiquita c 8a me ed copy - Feb 23 2023

web les institutions de l antiquita c 8a me ed acta universitatis szegedinensis jan 20 2020 boeotia antiqua oct 29 2020 de anatolia antiqua jan 12 2022 trait de documentation mar 14 2022 cultural aspects of the italian renaissance mar 22 2020 th burnetii telluris theoria sacra accedunt archologi philosophic sive doctrina antiqua de

les institutions de l antiquita c 8a me ed pdf - Apr 15 2022

web jan 15 2022 4 les institutions de l antiquita c 8a me ed 2022 01 15 par exemple l influence des lois de solon et des autres lois grecques sur la première législation romaine reste très douteuse et d ailleurs même si l on peut admettre sur certains points l influence hellénique cela n emporte nullement une influence orientale

les institutions de l antiquita c 8a me ed pdf 2013 - Feb 11 2022

web les institutions de l antiquita c 8a me ed 3 3 the epitome of the seventh century the excerpta anonymi tenth century the excerpta salmasiana eighth to eleventh centuries and the excerpta planudea thirteenth century

les institutions de l antiquité 8ème ed by jean gaudemet - Dec 24 2022

web les institutions de l antiquité 8ème ed by jean gaudemet emmanuelle chevreau les institutions de l antiquité 8ème ed by jean gaudemet emmanuelle chevreau view of book reviews tyche contributions to ancient pdf rhinocerotoidea gray 1825 rhinocerotoidea gill avesta soas university of london full text of manuel d

read free les institutions de l antiquita c 8a me ed - Jan 25 2023

web les institutions de l antiquita c 8a me ed canti popolari siciliani by c allegra v bondice l capuana and others raccolti e illustrati da l v catalogo cronologico di opere stampate in lingua siciliana disposto dal padre v bondice nov 03 2021

les institutions de l antiquité 8ème ed by jean gaudemet - Jun 29 2023

web les institutions de l antiquité 8ème ed by jean gaudemet emmanuelle chevreau les institutions de l antiquité 8ème ed by jean gaudemet emmanuelle chevreau pour mieux prendre topics by science gov d3p9z3cj392tgc cloudfront net full text of manuel d archologie chrtienne depuis les full text of histoire litteraire d italie par p l pdf la

les institutions de l antiquita c 8a me ed book - Mar 15 2022

web it will not waste your time acknowledge me the e book will enormously impression you other matter to read just invest tiny times to gain access to this on line revelation les institutions de l antiquita c 8a me ed as competently as review them wherever you are now manuel de l amateur de livres du xixe siècle 1801 1893 georges vicaire

les institutions de l antiquita c 8a me ed - Sep 20 2022

web it is your definitely own period to deed reviewing habit among guides you could enjoy now is les institutions de l antiquita c 8a me ed below le régime consulaire en bretagne louis pierre raoul roger benaerts 1914 vers une gestion intégrée de l eau dans l empire romain ella hermon 2008 ella hermon avant propos concepts

les institutions de l antiquita c 8a me ed pdf legacy theoec - Oct 02 2023

web les institutions de l antiquita c 8a me ed alphabetical catalogue of books proposed to be purchased for the library of the peabody institute baltimore commutatio et contentio

les institutions de l antiquité 8ème ed by jean gaudemet - Nov 22 2022

web les institutions de l antiquité 8ème ed by jean gaudemet emmanuelle chevreau les institutions de l antiquité 8ème ed by jean gaudemet emmanuelle chevreau histoire littraire de la france pdf free download view of book reviews tyche contributions to ancient histoire de la littrature grecque t 6 empire byzantin isc studyofcapitalism

les institutions de l antiquita c 8a me ed - Apr 27 2023

web les institutions de l antiquita c 8a me ed boeotia antiqua studies on boiotian topography cults and terracottas jul 26 2020

britannia antiqua illustrata or the antiquities of ancient britain derived from the phoenicians etc together with a chronological history of this kingdom from the first traditional beginning until the year

les institutions de l antiquita c 8a me ed wrbb neu - Aug 20 2022

web les institutions de l antiquita c 8a me ed right here we have countless ebook les institutions de l antiquita c 8a me ed and collections to check out we additionally have the funds for variant types and along with type of the books to browse the all right book fiction history novel scientific research as well as various other sorts of

einstellungstest pflege und gesundheit 2023 üben - Dec 25 2022

web schnell kompakte informationen und checklisten von experten Übersicht und pressestimmen in der buchvorschau sowie in der praxis erprobte ratschläge die auch

gesundheit und pflege einstellungstest krankenpfl copy - Aug 21 2022

web it is your definitely own times to do its stuff reviewing habit accompanied by guides you could enjoy now is gesundheit und pflege einstellungstest krankenpfl below

einstellungstest pflegefachfrau dein wegweiser zum easy - Nov 23 2022

web krankenpfleger krankenschwester testberichte bei yopi de einstellungstest krankenpflegerin mit diesem eignungstest üben die 7 besten bilder von gesundheits und

gesundheit und pflege einstellungstest krankenpfleger - Dec 13 2021

gesundheit und pflege einstellungstest krankenpfl - Jan 14 2022

gesundheit und pflege einstellungstest krankenpfleger - Aug 01 2023

web wir wünschen dir viel erfolg und alles gute für deine prüfung das bietet dir unser buch zum einstellungstest gesundheit und pflege dieses buch zum thema einstellungstest

gesundheit und pflege einstellungstest krankenpfl - Apr 16 2022

web june 3rd 2020 bereite dich online und interaktiv auf deinen gesundheits und krankenpfleger in einstellungstest vor durch eine sehr gute vorbereitung steigen die

read free gesundheit und pflege einstellungstest krankenpfl - Sep 21 2022

web deutsche nationalbibliographie und bibliographie der im ausland erschienenen deutschsprachigen veröffentlichungen after death gesundheit und pflege

gesundheits und krankenpfleger ausbildungspark verlag - Oct 03 2023

web einstellungstest gesundheits und krankenpfleger den einstellungstest eignungstest als gesundheits und krankenpfleger

krankenschwester kostenlos online üben und
gesundheit und pflege buch bestehe den - Feb 24 2023
web die besten jobs im gesundheitswesen medwing pflege gesundheit karriere im pflege und gesundheits und krankenpfleger test testsieger die stadtbibliothek nordhausen gt
gesundheit und pflege einstellungstest krankenpfleger - Oct 23 2022
web gesundheit und pflege einstellungstest krankenpfl building access oct 12 2021 all too often wrote disabled architect ronald mace designers don t take the needs of
gesundheit und pflege einstellungstest krankenpfleger - May 30 2023
web krankenpfleger in einstellungstest gesundheits und krankenpfleger pflegerin krankenschwester gesundheit und pflege einstellungstest von philipp
einstellungstest krankenschwester krankenpfleger - Jan 26 2023
web unser buch zum einstellungstest gesundheit und pflege dieses buch zum thema einstellungstest für krankenpfleger krankenschwester altenpfleger
eignungstest gesundheit pflege online testtrainer - Mar 28 2023
web jul 21 2023 einstellungstest pflegefachfrau in diesem einstellungstest für krankenschwestern und pfleger werden die bewerber auf ihre persönlichkeit ihr
gesundheit und pflege einstellungstest krankenpfl - Feb 12 2022

gesundheit und pflege einstellungstest krankenpfl pdf - Jun 18 2022
web einstellungstest gesundheit und pflege promoting the health of adolescents marion baruch global change management organization theory gesundheit und pflege
gesundheit und pflege einstellungstest krankenpfl - Mar 16 2022
web pflegefachmann den einstellungstest eignungstest zum pflegefachmann zur pflegefachfrau kostenlos online üben und sicher bestehen mit dem online test vom
gesundheit und pflege einstellungstest krankenpfl - May 18 2022
web einstellungstest gesundheit und pflege deshalb haben wir ein buch entwickelt das dir bei deinen vorbereitungen auf den test helfen soll das bietet dir unser buch zum
gesundheit und pflege einstellungstest krankenpfleger - Jul 20 2022
web gesundheit und pflege einstellungstest krankenpfl downloaded from app acumed net by guest ryker phelps handbook of behaviorism plakos gmbh in its brief but

gesundheit und pflege einstellungstest krankenpfleger - Apr 28 2023
web im vergleich dazu kosten die online testtrainer von testhelden nur ein bruchteil von 5 des ersten gehalts trainiere jetzt für deinen einstellungstest wie tausende anderer
einstellungstest gesundheits und krankenpfleger in - Sep 02 2023
web der einstellungstest eignungstest zur ausbildung zum bewerbung als gesundheits und krankenpfleger tipps und gesundheit und pflege einstellungstest von philipp
pflegefachmann pflegefachfrau ausbildungspark verlag - Nov 11 2021

gesundheit und pflege einstellungstest krankenpfleger - Jun 30 2023
web gesundheit und pflege einstellungstest krankenpfleger gesundheit und pflege einstellungstest plakos akademie die 7 besten bilder von gesundheits und
suchergebnis auf amazon de für lobpreis cd - Nov 21 2022
web nur noch 4 auf lager mehr ist unterwegs andere angebote8 16 6 gebrauchte und neue artikel anbetung gold pur 50 grosse lobpreis hits von various artists 25
anbetung gold pur audio cd gerth de - Sep 19 2022
web 50 hits für die lobpreis dauerschleife diese kollektion präsentiert eine große bandbreite an neuentdeckungen sowie bekannten bands und interpreten die 3 cd box steckt voller abwechslung deutschsprachige lobpreis hits bekannter bewegungen aber auch neuinterpretationen einiger choräle Übersetzungen englischsprachiger hillsong titel
anbetung gold premium 3 cds media maria - Aug 19 2022
web 50 große lobpreis hits nach den erfolgreichen zusammenstellungen anbetung gold und anbetung gold deluxe begegnen uns auf dieser kollektion bekannte klassiker und einige ausgewählte neuentdeckungen bekannter bands und interpreten 3 cds mit klassikern aktuellen liedern und einigen neuentdeckungen
anbetung gold vol 2 audio cd scm shop de - Jan 24 2023
web 50 lobpreis hits für nur 19 99 klassiker und highlights aus dem lobpreisbereich das erfolgskonzept geht weiter anbetung gold 2 enthält die bekanntesten songs der vergangenen jahre zahlreiche klassiker und highlights aus dem lobpreisbereich finden sich auf den drei cds verpackt in einer wertigen geschenkbox
anbetung gold premium - Oct 21 2022
web 50 grosse lobpreis hits various artists 3 cds 19 99 artikel lieferbar alle preise inkl mwst in den warenkorb zur favoritenliste hinzufügen versandkosten innerhalb deutschlands versandkostenfrei ab 29 00 bestellwert ansonsten 3 90 bei auslandssendungen werden die tatsächlich anfallenden versandkosten berechnet

anbetung gold deluxe 50 große lobpreis hits audio cd amazon de - May 28 2023
web anbetung gold deluxe 50 große lobpreis hits various isbn 4029856464442 kostenloser versand für alle bücher mit versand und verkauf duch amazon

anbetung gold deluxe audio doppel cd gerth de - Apr 26 2023
web die zeit ist reif für diese kollektion mit den bekanntesten lobpreisliedern unserer tage nach dem großen erfolg von anbetung gold präsentiert anbetung gold deluxe eine neue songauswahl an klassikern und highlights dreifach ideal ideal für die persönliche begegnung mit gott ideal als geschenk

anbetung gold pur 50 grosse lobpreis hits amazon de - Jun 28 2023
web 16 99 14 neu ab 16 99 50 hits für die lobpreis dauerschleife diese kollektion präsentiert eine große bandbreite an neuentdeckungen sowie bekannten bands und interpreten die 3 cd box steckt voller abwechslung deutschsprachige lobpreis hits bekannter bewegungen aber auch neuinterpretationen einiger choräle Übersetzungen

anbetung gold premium 50 grosse lobpreis hits amazon de - Aug 31 2023
web diese 3 cd box steckt voller abwechslung wenn es um deutschsprachige lobpreis hits geht dabei sind die lieder so eingängig dass man schnell mitsingen kann nach den erfolgreichen zusammenstellungen anbetung gold und anbetung gold deluxe begegnen uns auf dieser kollektion bekannte klassiker und einige ausgewählte

anbetung gold audio cd gerth de - Mar 26 2023
web artikelinformationen prädikat wertvoll anbetung gold enthält die bekanntesten lobpreis lieder der vergangenen zwanzig jahre mit klassikern und highlights und bekannten künstlern wie andrea vollständige artikelbeschreibung artikel nr 946362000 verlag gerth medien 19 99 sofort lieferbar in den warenkorb auf den merkzettel artikel teilen

gott und könig du bist gut 50 beliebte lobpreis und - Mar 14 2022
web gott und könig du bist gut 50 beliebte lobpreis und anbetungslieder amazon de musik cds vinyl neuer kunde starte hier musik cds vinyl featured categories compilations 1999 kostenfreie retouren gratis lieferung samstag 22 juli für qualifizierte erstbestellung oder schnellste lieferung morgen 20 juli

anbetung gold 50 große lobpreis hits booklooker - Apr 14 2022
web anbetung gold 50 große lobpreis hits tonträger gebraucht neu kaufen preisvergleich käuferschutz wir tonträger

anbetung gold premium erf shop - Feb 22 2023
web anbetung gold premium untertitel 50 grosse lobpreis hits autor various artists verlag gerth medien ean 4029856464701 gewicht 192 g umfang 12 erscheinungsdatum 27 februar 2017 einband cd kurzinfo 3

das sind die besten goldmünzen zur geldanlage goldreporter - Jan 12 2022
web mar 4 2020 5 mit klassischen goldmünzen kann man sein vermögen gegen finanzmarkt turbulenzen schützen in einem

video werden die acht besten sorten zur geldanlage für einsteiger vorgestellt das sind die klassischen anlage goldmünzen der größten prägeanstalten krügerrand maple leaf american buffalo känguru american eagle

anbetung gold premium audio cd gerth de - Jul 30 2023

web die 3 cd box steckt voller abwechslung wenn es um deutschsprachige lobpreis hits geht dabei sind die lieder so eingängig dass man schnell mitsingen kann mit glaubenszentrum live mia juri friesen danny plett andrea adams frey albert frey koenige priester outbreakband johannes falk anja lehmann lothar kosse u v a

anbetung gold premium 50 grosse lobpreis hits by various artists - Feb 10 2022

web may 21st 2020 anbetung gold premium 3 cds 50 grosse lobpreis hits nach den erfolgreichen zusammenstellungen anbetung gold und anbetung gold deluxe begegnen uns auf dieser kollektion bekannte klassiker und ei chf 27 72 chf 30 80 sofort versandfertig lieferzeit 1 3 werktage sofort versandfertig lieferzeit 1 3 werktage

lobpreis media maria verlag e k versandbuchhandlung - Jul 18 2022

web 50 große lobpreis hits nach den erfolgreichen zusammenstellungen anbetung gold und anbetung gold deluxe begegnen uns auf dieser kollektion bekannte klassiker und einige ausgewählte neuentdeckungen bekannter bands und interpreten 3

anbetung gold premium - May 16 2022

web anbetung gold premium 50 grosse lobpreis hits 3 cds 19 99 artikel lieferbar alle preise inkl mwst anzahl in den warenkorb zur wunschliste hinzufügen artikelnummer 946470000 ean isbn 4029856464701 autor en various artists verlag gerth medien gmbh produktart tonträger einband cd umfang 12 s booklet

anbetung gold amazon de musik cds vinyl - Jun 16 2022

web anbetung gold box set yasmina hunzinger künstler anja lehmann künstler andrea adams frey künstler danny plett künstler bernd martin müller künstler lothar kosse künstler michael janz künstler stephanie heinen künstler sara lorenz künstler johannes falk künstler various künstler 8 mehr format audio cd

lobpreis musik bei gerth de gerth de - Dec 23 2022

web anbetung gold audio cd 50 grosse lobpreis hits various artists prädikat wertvoll anbetung gold enthält die bekanntesten lobpreis lieder der vergangenen zwanzig jahre mit klassikern und highlights und bekannten künstlern wie andrea mehr erfahren